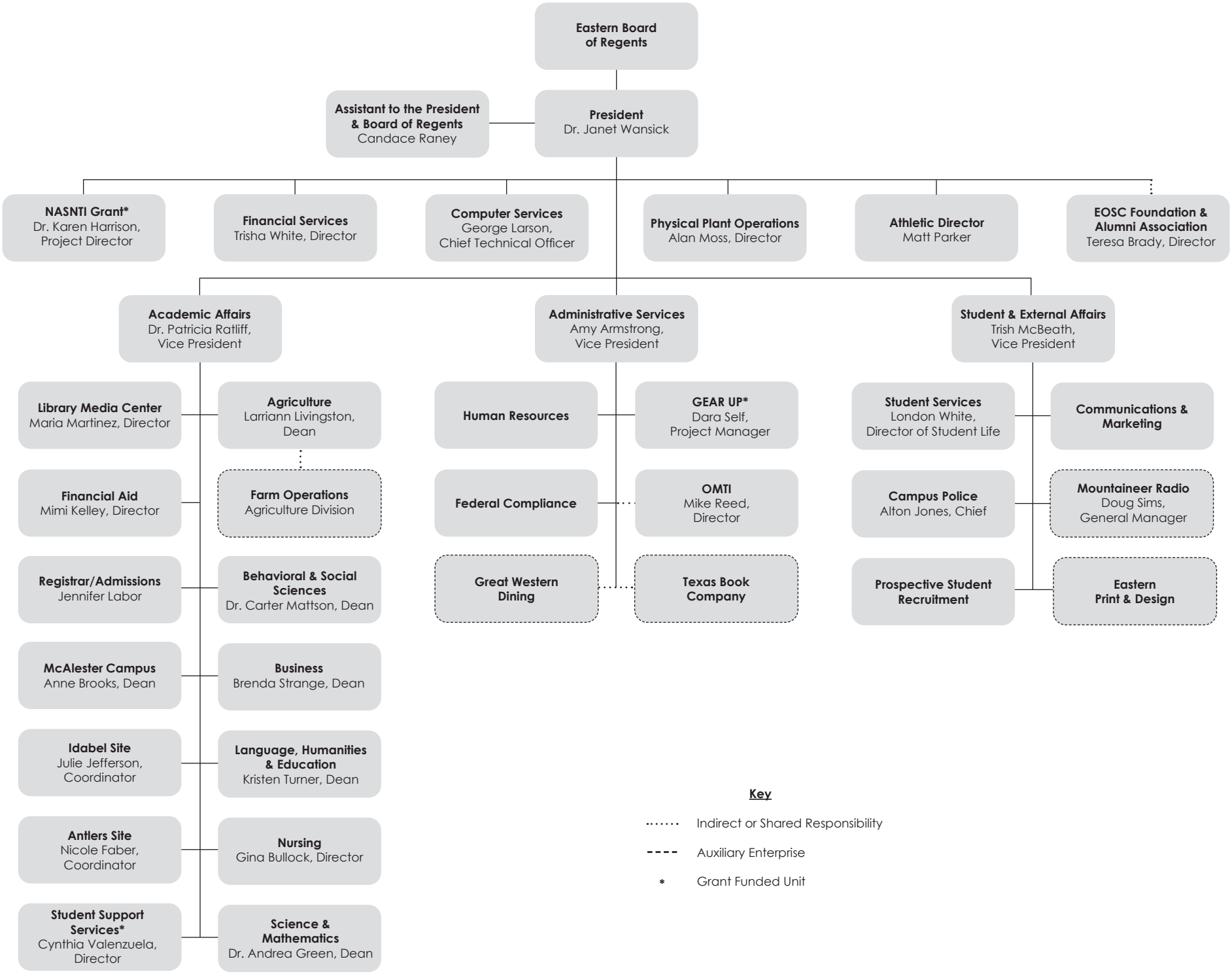
Eastern Board of Regents
President
Dr. Janet Wansick
Assistant to the President & Board of Regents
Candace Raney
NASNTI Grant*
Dr. Karen Harrison, Project Director
Financial Services
Trisha White, Director
Computer Services
George Larson, Chief Technical Officer
Physical Plant Operations
Alan Moss, Director
Athletic Director
Matt Parker
EOSC Foundation & Alumni Association
Teresa Brady, Director
Academic Affairs
Dr. Patricia Ratliff, Vice President
Administrative Services
Amy Armstrong, Vice President
Student & External Affairs
Trish McBeath, Vice President
Library Media Center
Maria Martinez, Director
Agriculture
Larriann Livingston, Dean
Financial Aid
Mimi Kelley, Director
Farm Operations
Agriculture Division
Registrar/Admissions
Jennifer Labor
Behavioral & Social Sciences
Dr. Carter Mattson, Dean
McAlester Campus
Anne Brooks, Dean
Business
Brenda Strange, Dean
Idabel Site
Julie Jefferson, Coordinator
Language, Humanities & Education
Kristen Turner, Dean
Antlers Site
Nicole Faber, Coordinator
Nursing
Gina Bullock, Director
Student Support Services*
Cynthia Valenzuela, Director
Science & Mathematics
Dr. Andrea Green, Dean
Human Resources
GEAR UP*
Dara Self, Project Manager
Federal Compliance
OMTI
Mike Reed, Director
Great Western Dining
Texas Book Company
Student Services
London White, Director of Student Life
Communications & Marketing
Campus Police
Alton Jones, Chief
Mountaineer Radio
Doug Sims, General Manager
Prospective Student Recruitment
Eastern Print & Design
Key
Indirect or Shared Responsibility
Auxiliary Enterprise
* Grant Funded Unit